

# Registration Form

Detach form & mail along with Non-refundable payment to :

Tour de Prairie Lakes  
Habitat for Humanity of Prairie Lakes  
P.O. Box 122  
Glenwood, MN 56334

Name: \_\_\_\_\_

Address: \_\_\_\_\_  
\_\_\_\_\_

Phone Number: \_\_\_\_\_

Family Names: \_\_\_\_\_  
\_\_\_\_\_

Email: \_\_\_\_\_

### I plan to ride:

20 Miles  40 Miles  60-100 Miles

(You may change your mind on ride day.)

### Money Enclosed: (Make checks payable to HFH-PL)

Individual \$25

Family \$40

T- Shirts \$10 (if registered by August 9th)

### T-Shirts Size

Small  Medium  Large  X-Large  XX- Large

As a participant in the Tour de Prairie Lakes Bicycle Tour, I release the organizers, sponsors, volunteers, governmental officials and units from any and all claim of injury or loss which might result from my participation in the tour. I understand that bicycling is a potentially dangerous activity, and will take every precaution to ride carefully. I agree to follow all directions of ride officials and law enforcement officials and to follow all rules of the road. I also understand that all riders are required to wear a helmet. We are not able to refund registration fees for any registrants.

Signature of Participant

\_\_\_\_\_

Signature of Guardian if under 18

\_\_\_\_\_

CONTACT ONE OF THESE AREA ACCOMODATIONS TO RESERVE YOUR SPOT FOR AN OVERNIGHT STAY IN BEAUTIFUL POPE COUNTY!

SCOTWOOD MOTEL  
GLENWOOD MN  
320-634-5105

CEDAR INN  
STARBUCK MN  
320-239-4300

GLENWOOD CITY CAMPGROUND  
GLENWOOD MN  
320-634-5433

PETERS SUNSET BEACH RESORT  
GLENWOOD MN  
320-634-4501

HUNTS RESORT  
GLENWOOD MN  
320-634-3323

GLACIAL STATE PARK  
STARBUCK MN  
320-239-2860

CANARY BEACH RESORT  
VILLARD MN  
320-554-2471

SHADY REST RESORT  
VILLARD MN  
320-554-2017

FOR MORE INFORMATION:  
GLENWOOD AREA CHAMBER  
320-634-3636

# Habitat for Humanity of Prairie Lakes

## *Tour de Prairie Lakes*



### *6th Annual Bicycle Tour of Pope County in West Central Minnesota*

### *August 20, 2011 Glenwood – MN*

# Tour de' Prairie Lakes

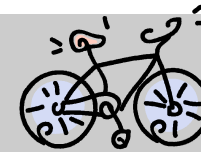

Registration is from 7:30 to 8:30 AM at the Glenwood City Park (across from the Lakeside Ballroom— 180 S. Lakeshore DR).

Riders will have a choice of 3 routes (mileage is approximate):

## Lake & Woods Trail

The first leg of the tour will entail a 20 mile\* route around Lake Minnewaska. The tour will start out at the city park in Glenwood and proceed to Starbuck around the lake. There will be some rolling hills involved but the pace will be relaxed enough to enjoy beautiful Lake Minnewaska. This is the perfect ride to do with your whole family. (about 1 1/2 hours average ride)

## Prairie Trail

The second leg of the tour will continue on to Villard (for an additional 20 miles\*). Part of this is an established bike path. There will be food/bathroom stops provided along the route for the riders.

## Out & About Trail

This third leg of the tour will give the experienced rider an opportunity of a 60 mile or up to the 100 mile century ride! There will be pit stops provided along the way as you test your skills through the rolling prairie back to Glenwood.

The tour concludes back at the Glenwood City Park with refreshments available to all riders.

(\*all miles are approximate)

Maps of the route will be provided and marked. Sag service, food stops, and T-Shirts will be available to participants. Bring your suit for a swim!  
**Helmets are required for all riders.**

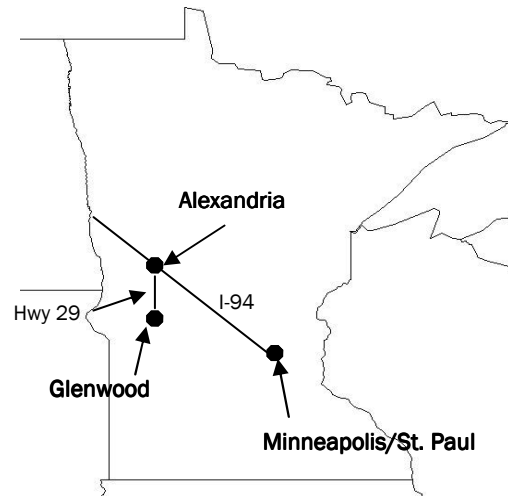

Directions From:

Sauk Center: MN HWY 28 into Glenwood, left onto Franklin St. S (at stoplight), one block take a right onto 1st Ave SW, two blocks and City Park is on the left.

Alexandria: MN HWY 29 into Glenwood, becomes Franklin St, Take right onto 1st Ave SW, two blocks and City Park is on the left.

### For Additional Information:

**HFH of Prairie Lakes at 320-634-0355**

**[info@habitatprairielakes.org](mailto:info@habitatprairielakes.org)**

**[www.habitatprairielakes.org](http://www.habitatprairielakes.org)**

This is a wonderful tour of Pope County for anyone who loves to bicycle and enjoy the outdoors - a great chance to view the beautiful scenery of Lake Minnewaska and experience the hospitality of West Central Minnesota!

## NOTES FOR 2011:

*This year, Habitat for Humanity of Prairie Lakes will be building a home in Cyrus and also moving a home into Starbuck. Your support of this bike ride is helping to make this possible! Thank you for your participation!*

**Bring your family and friends to join in this bicycle ride around Pope County.**

*All proceeds go towards building affordable housing thru the work of Habitat for Humanity of Prairie Lakes, Pope County Chapter.*